

1068 Lawson Avenue, Kelowna, BC

By Lake Okanagan Realty Ltd.

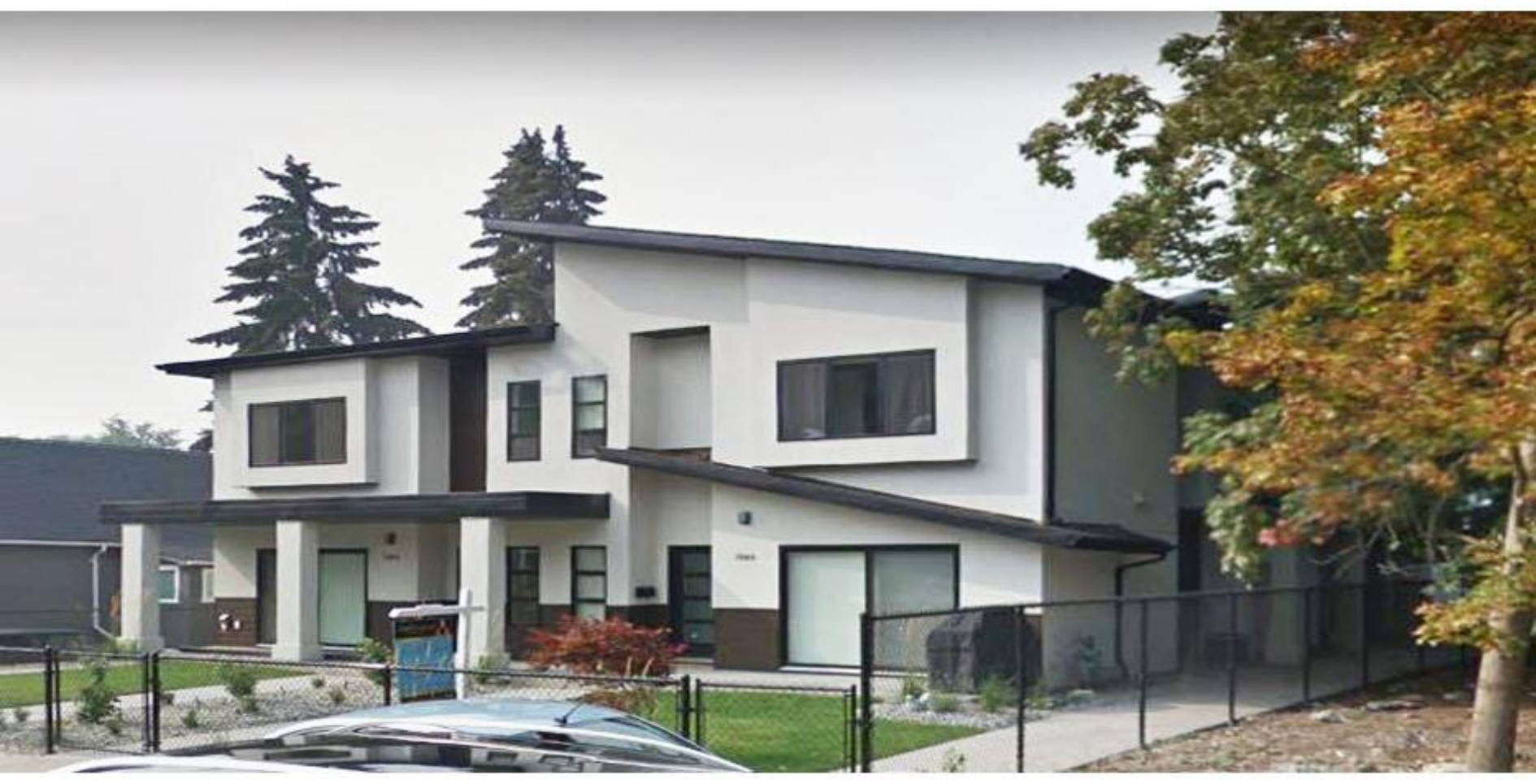



Kelowna Fourplex

Amenities

- Washer/Dryer
- 10 Year Warranty
- Downtown
- Stainless Steel Appliances
- Close to Parks
- Garage Parking
- Private Yard
- Close to Beach

Kelowna Fourplex



One of the largest new 4plex properties in Kelowna North with almost 2,000 sq ft! Spacious 4 bedroom townhouse with 2 1/2 bathrooms, detached single car garage and private yard. Estimated completion date of May 31, 2018. Strata fee is estimated to be a low $200 per month. Extra sound proofing insulation makes this a dream property right downtown Kelowna. Walking distance to the beach, shops, restaurants, public transit, etc. Brand new property with a 10 year Home Protection Warranty! Hassle free living downtown with your own space and privacy. Purchase price plus GST.

Main Floor

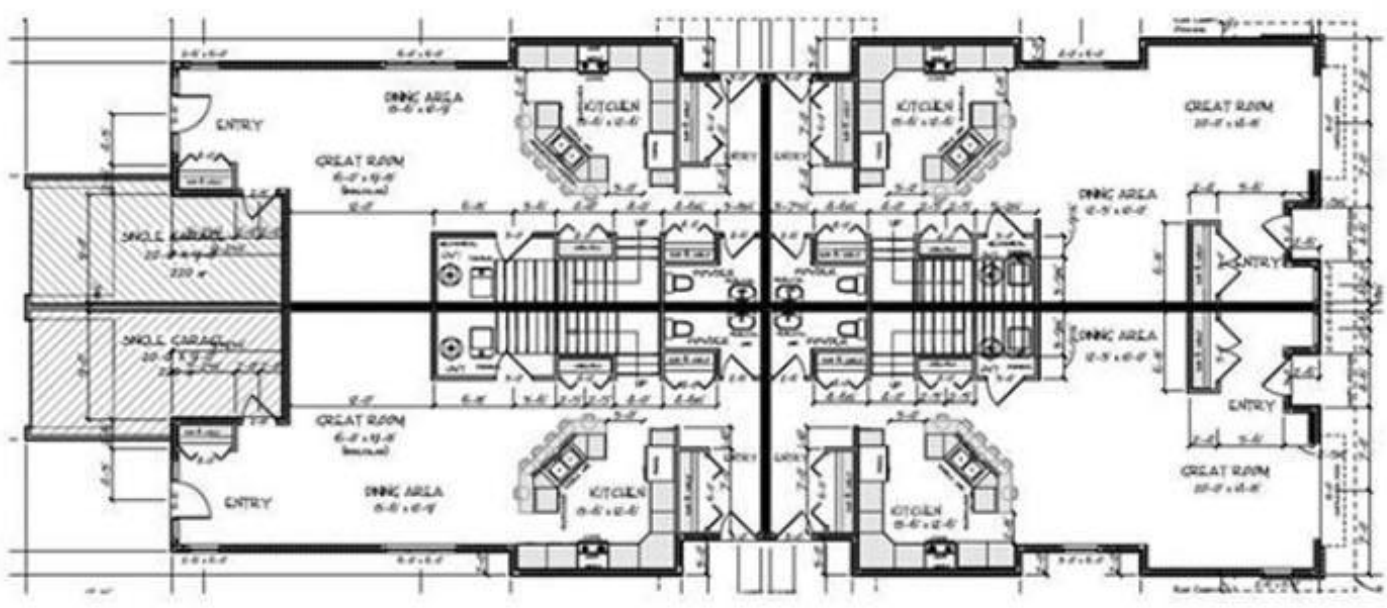

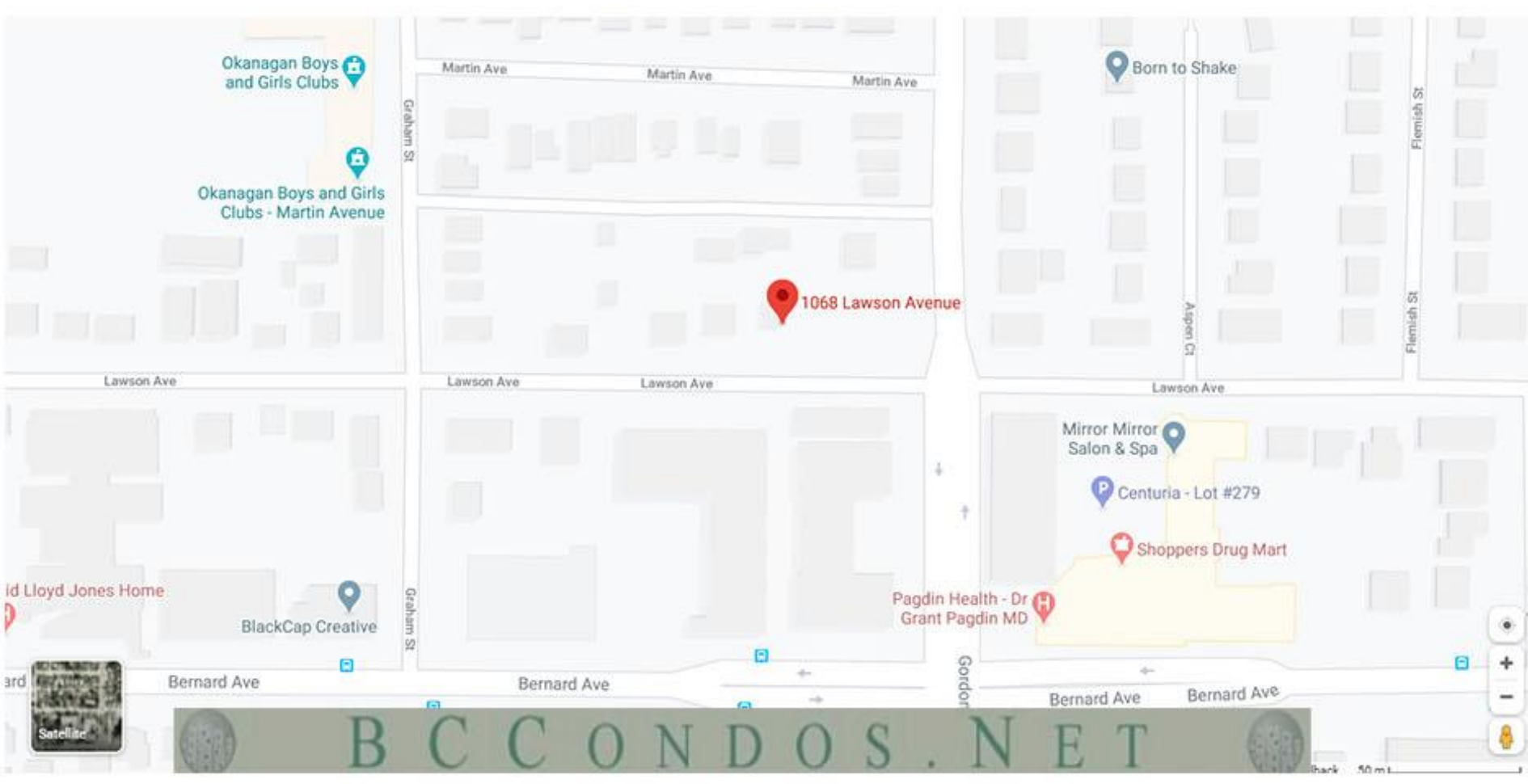

BCCONDOS.NET