

36 Semi-Detached Townhomes · 2 Detached Townhomes · 2,000 – 3,600 Square Feet
Up to 50% More Energy Efficient than the Average New Home
Wilden is leading the way toward more climate-friendly living by building homes that optimize energy efficiency and use renewable energy sources.

It was the knowledge gained from the Wilden Living Lab that has enabled us to design homes that help you save energy and bring carbon emissions down to a minimum. In cooperation with FortisBC, we give you the option to use carbon-neutral Renewable Natural Gas for one year without additional cost.











AMENITIES:
Energy Efficient Homes
Nature Trails
Semi-Detached Townhomes

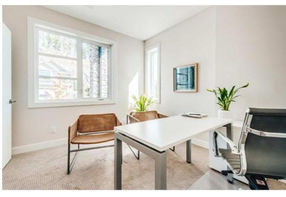

Features & Finishes

Generous floor plan with three bedrooms, plus a den, and three full baths. Huge covered patio off the kitchen and living area on the main floor. Double garage with convenient access off Rocky Point Drive. 10-foot ceilings in the living and kitchen area, 9-foot ceilings throughout the rest of the townhome. Top-of-the-line appliances, exceptional airtightness, and building quality, combined with highly efficient energy management reduces your monthly costs and minimizes your carbon footprint.

LOST CREEK POINT | WILDEN TOWNHOMES

UPSIZE YOUR LIFESTYLE, DOWNSIZE YOUR CARBON FOOTPRINT

These detached, and semi-detached townhomes come in 5 different floor plans, with a mixer of rancher, and walk-up. State of the art technology makes Lost Creek Point townhomes 25-50% more efficient. These 3 bedroom units have views varying from valley, to lake. Attention to detail, and clean finished make Lost Creek Pointe a desirable place to call home.

WILDEN NEIGHBOURHOOD AMENITIES

Wilden backs on to over 1000 acres of parkland making it the perfect community to get outside and enjoy the outdoors in. Here, residents enjoy the many hiking, and biking trails, as with the pond, and parkland areas you find along the way. This hillside community is lifted up and out of the hustle and bustle of Kelowna, giving it a more tranquil setting, and providing a family-oriented neighbourhood. Schools in the Wilden area include: North Gelnmore Elementary School, Gelnmore Elementary School, Watson Road Elementary School, and Dr. Knox Middle School. With beautiful views, and a picturesque setting, it's no wonder so many people love to live in Wilden. Interested in learning more about Wilden?

WILDEN REAL ESTATE & NEIGHBOURHOOD INFO

Homes in Wilden are steps to nature. Surround yourself with the natural beauty and views of Kelowna's mountainside in this family-friendly community. Wilden features a variety of beautiful new and re-sale homes and townhomes. A family-friendly community, you'll be close to outdoor recreation and all the amenities throughout Kelowna.

Lost Creek Point Map

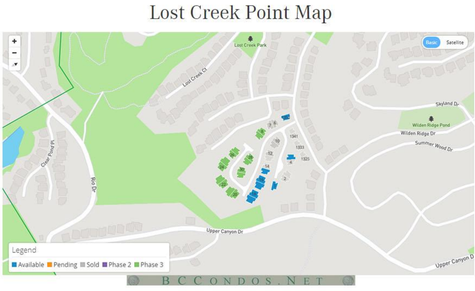

BCCONDOS.NET