Discover 3 & 4 Bedroom Townhomes Nestled in Beautiful Mission

ARCHER
GREEN

Surrounded by nature, with 15 acres of protected forest as a neighbour, Polygon is excited to introduce our first clubhouse community in Mission.

Located on a hillside in the Silverdale neighbourhood, Archer Green is a short drive from downtown Mission, grocery stores, the West Coast Express and commuter routes. Ideal for families wanting the best of both worlds – easily explore the outdoors, with the convenience of city living.

Welcome Home

Arrive home to charming Craftsman-style architecture and beautifully curated landscaping. The homes at Archer Green bring nature to your doorstep, letting you escape from the everyday bustle of life. Enjoy the 4,800-square-foot residents-only clubhouse, The Archer Club. Meet your neighbours, gather with friends and enjoy the outdoor pool, fitness centre, fireside lounge bar and more. Inside your home, every detail has been considered. All homes include an overheight garage that fits two cars, spacious kitchens to inspire your inner chef and patio spaces that expand your living space outdoors. There are a variety of floorplans to choose from, ranging from 1,245 to 1,580 square feet, so you can find the home that fits you and your family best.

- Overheight garages ensure there's space for two cars and all your outdoor gear
- Convenient powder rooms with porcelain tile flooring on the main level of every townhome
- Spa-inspired ensuites, complete with integrated bench seating and a hand-held wand
- Gourmet kitchens with stainless steel appliances and convenient soft-close hardware on drawers and cupboards
- Rich laminate flooring runs throughout the main living areas
- Spacious patios extend your living space outdoors and bring you closer to nature

Floorplans

This is a sample of the floorplans available in this community. For an accurate list of available homes, please contact our sales team.

THREE BED | FOUR BED

B | C | D

TH B

3 Bedroom, 2.5 Bathroom
1,280 Sq. Ft.

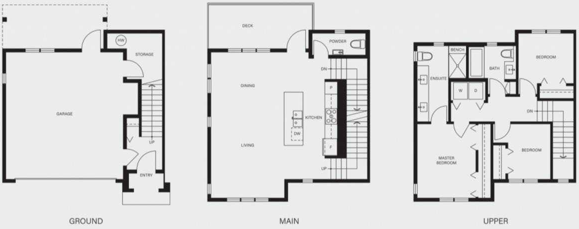

Fullscreen View

Compare Plans

Download PDF

The Archer Club

For a change of scenery and some social time, head over to The Archer Club, a residents-only clubhouse with over 8,000 square feet of indoor and outdoor resort-style amenities. Make a splash in the outdoor pool and hot tub, sweat in the fitness studio, meet neighbours in the fireside lounge, host a kids' party in the multi-purpose room or clean the trail dust from your pup at the dog wash.

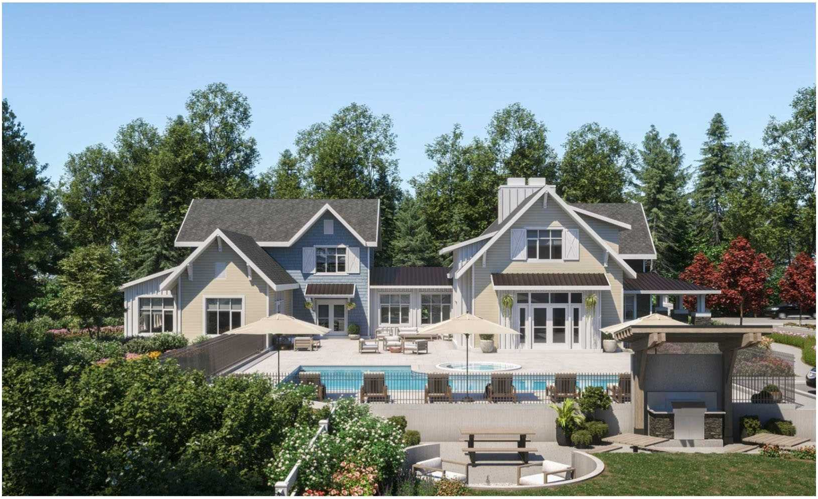

Surround Yourself With Nature

Sitting on the north bank of the Fraser River at the base of the Coast Mountains, Mission is home to some of the best outdoor opportunities in British Columbia. Spend your weekends fishing or canoeing on one of the many lakes. Escape to the mountains and explore the trails by foot or mountain bike. Or slow things down with a game of golf at the Mission Golf & Country Club. The opportunities are endless, with nature at your front door.

Full of charm and history, discover an amazing mix of small businesses and restaurants. Check out the Mission City Farmers Market on Saturdays, grab a coffee and chat with a friend on the back patio at The Penny, spend an hour browsing at Pressland General or enjoy lunch at The Blackberry Kitchen. And, for those days when you need to run errands and get groceries, visit The Junction for convenient one-stop shopping.

Mission is located off Lougheed Highway, a short drive from Highway 1. Vancouver is only an hour away by car, and the West Coast Express is minutes away, if you'd prefer not to drive.

POLYGON ARCHER GREEN HOMES LIMITED PARTNERSHIP | NELSON STREET DEVELOPMENT LTD.

BCCondos.Net