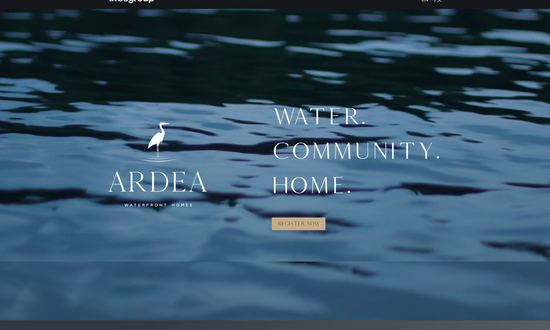

AN UNCOMMON LIFE ON THE WATERFRONT.

Align yourself with a waterfront lifestyle, beside an expansive new park, in a modern home paired with unique amenities and stunning views. Ardea by Wesgroup is a sophisticated collection of one, two, and three bedroom homes in Vancouver's vibrant River District.

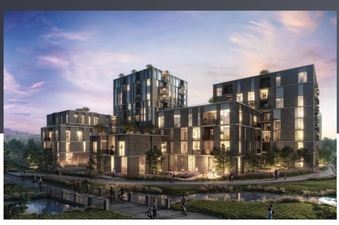

A DYNAMIC VANCOUVER COMMUNITY.

River District has been in the making for over 10 years, and it is shaping into one of Vancouver's most diverse waterfront neighbourhoods. Through a network of trails, connect to a vibrant urban centre, sprawling parks, and a future community centre and daycare. Everyday conveniences, favourite restaurants, and a variety of shops are within walking distance from home. With 25 acres of parkland and 1.5 kilometres of riverfront paths only steps away, nature is a constant companion as you experience life at Ardea.

WE'RE A COMMUNITY DISTRICT

WE'RE A PEOPLE DISTRICT

WE'RE A GATHERING DISTRICT

WE'RE A RETAIL DISTRICT

RIVER DISTRICT

LEARN MORE ABOUT RIVER DISTRICT

WE BUILD MORE THAN SKYLINES.

wesgroup

River District – a once forgotten stretch of industrial land that's been transformed into an active new community on the banks of the Fraser. Our vision from the very beginning was to create a true neighbourhood that serves the people who live here. For over five decades, we have been creating places for people to call home. Places to live, explore, participate, and experience. After all, we live here too.

LEARN MORE ABOUT WESGROUP

REGISTER NOW

1, 2 AND 3 BEDROOM DESIGN-MINDED HOMES
ON RIVER DISTRICT'S NATURAL SIDE.

First Name *

Last Name *

Email *

Phone *

Postal Code *

Contact Preference *
Select

How did you hear about us? *
Select

Are You a Realtor?
Select

Please confirm that you would like to receive updates from Wesgroup Properties *
Select

REGISTER NOW

By opting-in you agree to Wesgroup Properties ("I" and/or "yours and hers") offers to communicate with me via telephone, text/sms and e-mail. Text/sms rates may apply. Text/sms frequency varies. Text HELP for help and STOP to cancel. I understand that I am not required to sign up for any purchase or service as a condition of my consent to receive text/sms messages. I understand that I can opt out of receiving text/sms messages from Wesgroup Properties at any time, simply by texting STOP to 604-632-3737 or emailing us at info@wesgroup.ca. I understand that I can opt out of receiving emailing information from us, you may simply click "unsubscribe" from our email correspondence, text "STOP" to 604-632-3737 or emailing us at privacy@wesgroup.ca. Message and data rates may apply. To read our privacy policy, please visit https://wesgroup.ca/terms-privacy/.

This is not an offering for sale. The Developer reserves the right to make changes and modifications to the information contained herein without prior notice. Renderings, maps and photographs are representational only and may not be accurate. E.&O.E.

wesgroup
we build potential.

Suite 2000, Three Bentall Centre
595 Burrard Street
Box 49237
Vancouver, BC
V7X 1E4

T 604.685.5800
T 604.632.3737
T info@wesgroup.ca

Copyright © 2021 Wesgroup Properties Terms & Privacy Sitemap

BUCONDOS.NET