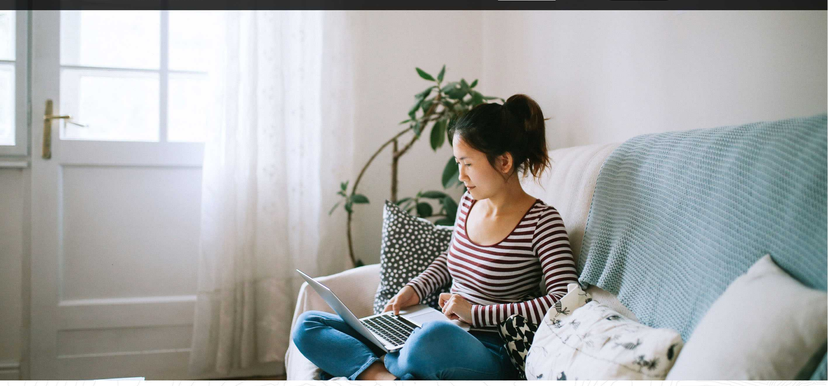

Townhomes

Well-designed homes that feel OPEN *and* AIRY *like the Burke Mountain wilderness.*

Playing off its gorgeous mountainside surroundings, complete with an unrivalled trail network and access to Pinecone Burke Provincial Park, this stylish collection of townhomes offers Whistler-inspired mountain craftsman architecture with distinctive gable, stone and wood detailing.

Space for your active family lifestyle

Interiors

HOME *is a place to rejuvinate.*

Functional and inspiring, Forester's interiors maximize natural light and living space. Invite friends for board game night, or host a gorgeous Sunday brunch. Forester's unique touches, like side-by-side garages, large mud rooms and ample storage spaces answer authentically to the demands of family life.

Kitchens where friends and family can gather. Yards and patios that bring the outdoors in, and feel like a single-family home. An inviting and down-to-earth neighbourhood. Connection, companionability, community.

DOWNLOAD FEATURES

TOWNLINE

Sales and Marketing by Townline Marketing Inc. This is not an offering for sale. Any such offering can only be made with a Disclosure Statement. All renderings and images are artists representations only. Developer reserves the right to change or make modifications to the design, specifications and prices without notice. E&OE.

PRESENTATION CENTRE

Final Home by Appointment Only.

Forester@townline.ca
604-716-7126

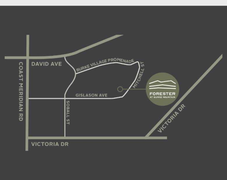

BC Condos&Homes

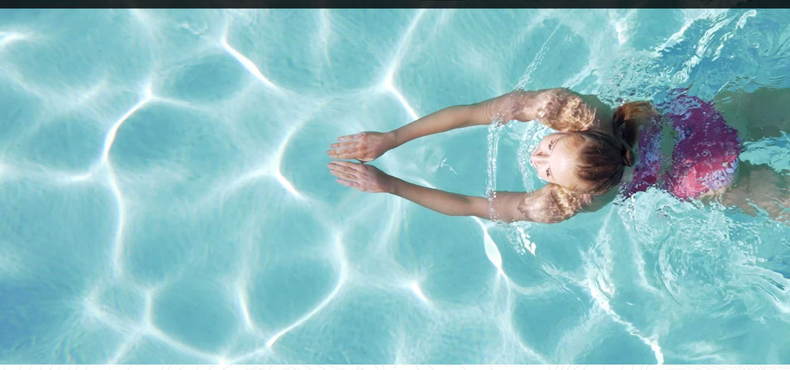

Amenities

An extension of your HOME.

Exclusive to Forester and not available anywhere else on Burke Mountain, the Canopy Club offers enviable amenities to Forester residents. Gather a few friends for yoga, relax with a glass of wine in the social and dining lounge, or enjoy an afternoon swim with the kids. You will savour this space of connection and rejuvenation.

Mountain House is your go-to place for gathering. Book the multi-purpose room for a birthday party or your monthly club night. Co-working space, meeting rooms and a study room make working from home a snap, while the outdoor seating and BBQ area provide plenty of options for kicking back and relaxing when the work's all done.

CANOPY CLUB | MOUNTAIN HOUSE

LOWER LEVEL UPPER LEVEL

More social.
More wellness.
More fun!

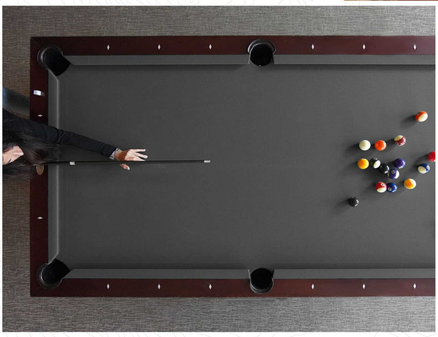

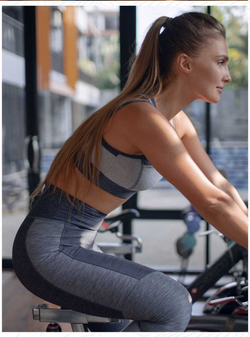

TOWNLINE

PRESENTATION CENTRE
Final Home by Appointment Only.

Forester@townline.ca
604-716-7126

Sales and Marketing by Townline Marketing Inc. This is not an offering for sale. Any such offering can only be made with a Disclosure Statement. All renderings and images are artists representations only. Developer reserves the right to change or make modifications to the design, specifications and prices without notice. E.&O.E.

BC Condos & Homes

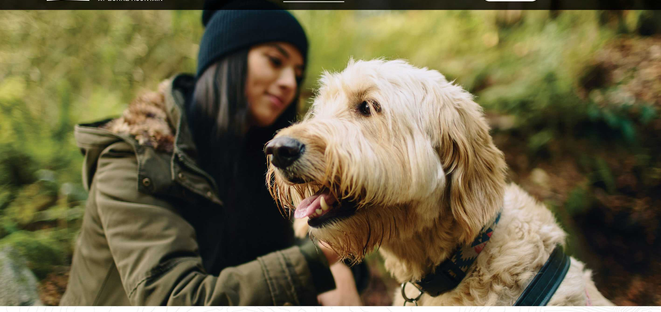

Neighbourhood

Unrivaled natural abundance. A heartfelt VILLAGE FEEL.

Awaken to a mountain village lifestyle at Forester, with easy walking and cycling access around the community, proximity to the incredible Burke Mountain trail systems, and positioned with perfect access to schools, shopping, transit and community services.

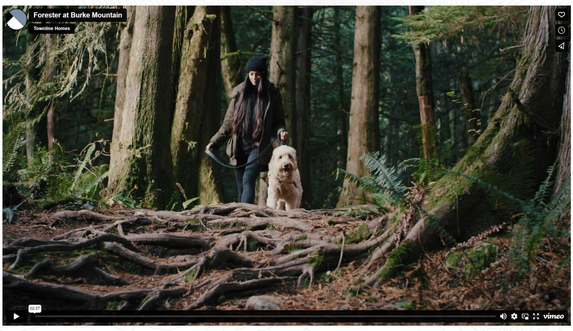

The coming BURKE MOUNTAIN VILLAGE *blends community, connection and convenience.*

With the future Burke Mountain Village just a short walk away, Forester positions you for ease of living. Groceries, shopping, restaurants, places for gathering — even a daycare — make this village the commercial, social and recreational hub for the Burke Mountain community.

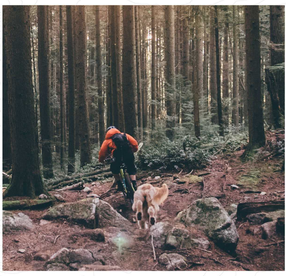

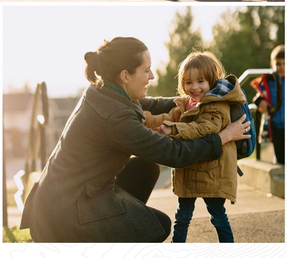

TOWNLINE

Sales and Marketing by Townline Marketing Inc. This is not an offering for sale. Any such offering can only be made with a Disclosure Statement. All renderings and images are artistic representations only. Developer reserves the right to change or make modifications to the design, specifications and prices without notice. E.&O.E.

PRESENTATION CENTRE

Final Home by Appointment Only.

Forester@townline.ca
604-716-7126

BC Condos & Homes

Our Team

TOWNLINE

Townline is an industry-leading, Vancouver-based real estate developer known for its innovative living solutions, unparalleled attention to detail, and renowned customer care.

For nearly 40 years, every Townline project – from single-family homes and townhomes to concrete high-rise towers, mixed-use communities, and alternative housing solutions – has been defined by purposeful design, meticulous construction, forward-thinking amenities, and an unwavering commitment to enriching the cities and communities we build in.

Townline is deeply involved at each stage of every project, with in-house development, finance, construction, marketing, sales and leasing, and customer care teams. We believe in a person-to-person approach with each of our stakeholders, partners, homeowners, and tenants to ensure we meet the unique needs of neighbourhoods and the individuals within them. That's the Townline Way.

SUSSEX
Burnaby, BC

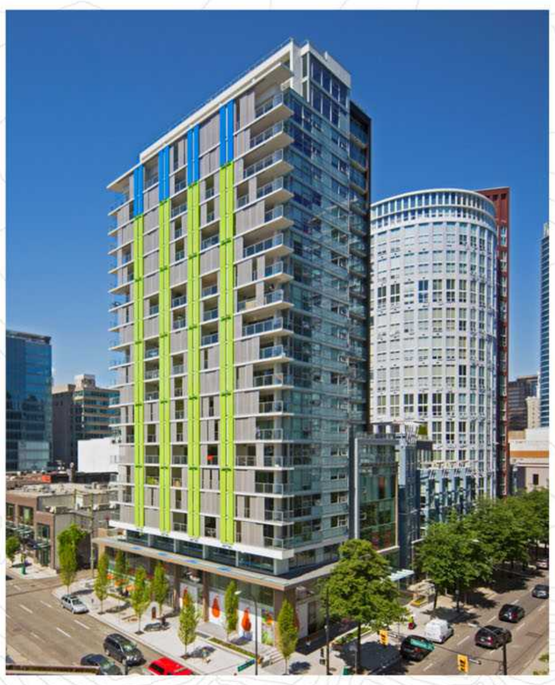

999 SEYMOUR
Downtown Vancouver, BC

THE GARDENS
Richmond, BC

OXFORD LANE
Richmond, BC

IDG

Insight Design Group is an award-winning Vancouver based interior design firm with a focus on residential, commercial and hospitality projects. Since 1995, IDG has been involved with some of the most successful developments and projects in Vancouver and throughout Canada.

RLA Inc. is a multi-award winning architectural firm located in Vancouver, BC. They have been recognized for their creation of innovative, high-quality urban and resort community master plans, mixed-use developments and large-scale multi-family residential designs. Since their founding in 1978, RLA has focused on sustainable, sensitive architecture that respects the communities they develop while emphasizing the needs and aspirations of their clients.

Sales and Marketing by Townline Marketing Inc. This is not an offering for sale. Any such offering can only be made with a Disclosure Statement. All renderings and images are artists representations only. Developer reserves the right to change or make modifications to the design, specifications and prices without notice. E.&O.E.

PRESENTATION CENTRE

Final Home by Appointment Only.

Forester@townline.ca
604-716-7126

BC Condos & Homes