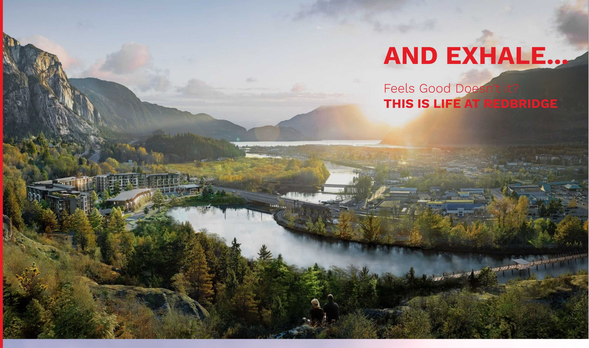

AND EXHALE...

Feels Good Doesn't It?
THIS IS LIFE AT REDBRIDGE

VISION
COMMUNITY
AMENITIES
HOMES
FLOORPLANS
GALLERY
KINGSWOOD PROPERTIES & TEAM
MEDIA
REGISTER

A NEW VISION FOR LIVING WELL

"Redbridge is founded on a vigle idea: to live well with nature, with each other, and with good health. To achieve this goal, more than 10 years ago I began a journey to find a location to create a sanctuary for the mind, body and soul. At the base of the Chief, on the water's edge in Squamish, I found it. Since then, we have worked tirelessly to pioneer a whole new standard of living where the restorative benefits of nature combine with the many thoughtful amenities throughout Redbridge is the culmination of my lifelong passion for bringing wellness into our homes. It is my hope that you truly benefit from living here, for years to come."

Yours

Lorne R. Segal
(B.B.C. BLUTTCHON.) LLD.(HON.)
PRESIDENT, KINGSWOOD PROPERTIES LTD
CHAIR, COAST MENTAL HEALTH COURAGE TO COME BACK AWARDS

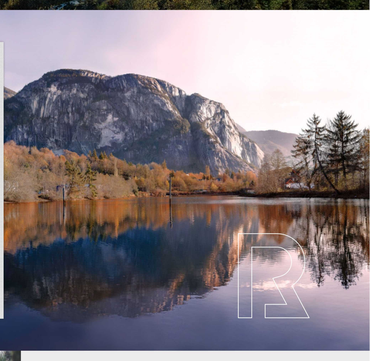

VISION
COMMUNITY
AMENITIES
HOMES
FLOORPLANS
GALLERY
KINGSWOOD PROPERTIES & TEAM
MEDIA
REGISTER

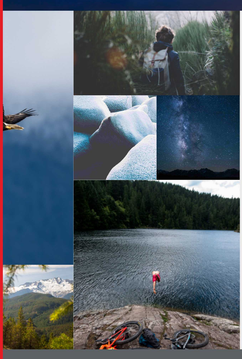

SQUAMISH IS
NATURE

For thousands of years, leading minds have identified the importance of nature on humankind. Now science proves it. The restorative benefits lead to reduced stress, blood pressure, muscle tension and BMI, as well as improved focus and many more positives. At Redbridge in Squamish you can enjoy unlimited access to nature's benefits, in one of British Columbia's most dramatic and verdant coastal landscapes.

VISION
COMMUNITY
AMENITIES
HOMES
FLOORPLANS
GALLERY
KINGSWOOD PROPERTIES & TEAM
MEDIA
REGISTER

VISION

VISION
COMMUNITY
AMENITIES
HOMES
FLOORPLANS
GALLERY
KINGSWOOD PROPERTIES & TEAM
MEDIA
REGISTER

MISH IS
VENTURE

ing like the feeling of ease and freedom that comes from nature. Known oor Recreation Capital of Canada, Squamish is a year-round adventure perfect for getting lost and finding yourself. With its world-famous terrain ive beauty, it's a destination that attracts enthusiasts from all over the ever activity you choose, there are few places on earth which move your uamish.

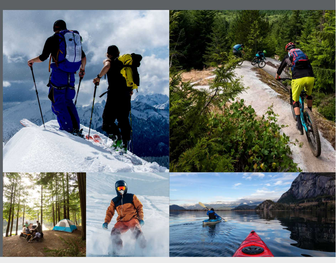

VISION
COMMUNITY
AMENITIES
HOMES
FLOORPLANS
GALLERY
KINGSWOOD PROPERTIES & TEAM
MEDIA
REGISTER

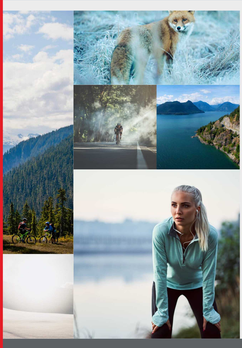

SQUAMISH IS
LOCATION

Living each day to the fullest. This ideal was at the heart of our decision to locate Redbridge at this exceptional site, on the waterfront in Squamish. Here you can stroll over the architect-designed Red Bridge and through Rose Park to the specialty shops, independent cafes and major retailers of downtown Squamish. You can completely reimagine what it means to get from A to B as you journey to Vancouver or Whistler along one of the top five scenic highways in the world. And you can step outside and immerse yourself in one of the world's premier outdoor adventure playgrounds, soon to be home to the first new ski resort to be built in North America for 20 years. Redbridge is situated to take advantage of every convenience. But more than that, it's designed to bring joy and beauty to your life.

VISION
COMMUNITY
AMENITIES
HOMES
FLOORPLANS
GALLERY
KINGSWOOD PROPERTIES & TEAM
MEDIA
REGISTER

VISION
COMMUNITY
AMENITIES
HOMES
FLOORPLANS
GALLERY
KINGSWOOD PROPERTIES & TEAM
MEDIA
REGISTER

MISH IS
PORTUNITY

ature, we need the space and conditions to grow. In Redbridge at ou have just that. A close-knit community, a thriving economy, and a environment all encouraging personal and professional growth. an sehold incomes, lower expenses and healthier lifestyles have made e of the fastest growing communities in BC. So if you thrive on new . Redbridge is made for you.

VISION
COMMUNITY
AMENITIES
HOMES
FLOORPLANS
GALLERY
KINGSWOOD PROPERTIES & TEAM
MEDIA
REGISTER

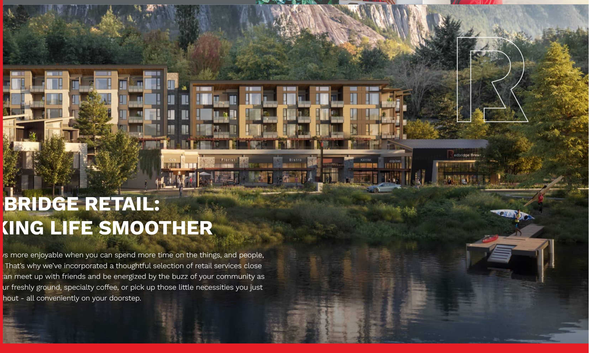

BRIDGE RETAIL:
KING LIFE SMOOTHER

s more enjoyable when you can spend more time on the things, and people. That's why we've incorporated a thoughtful selection of retail services close an meet up with friends and be energized by the buzz of your community as ur freshly ground, specialty coffee, or pick up those little necessities you just hout - all conveniently on your doorstep.

VISION

REDBRIDGE
SQUAMISH

STAY IN THE KNOW
info@RedbridgeSquamish.com
REGISTER

COMMUNITY

A PACE OF LIFE THAT PUTS HEALTH AND HAPPINESS FIRST

COMMUNITY

YOUR OUTDOOR PLAYGROUND

CHOOSE AN ADVENTURE:

- SKI THE WORLD-CLASS RUNS OF WHISTLER
- PICNIC BY THE TURQUOISE WATERS OF GARIBALDI LAKE
- FLYFISH WHERE MAMQUAM

COMMUNITY

SQUAMISH IS

COMMUNITY

A feeling of belonging and a sense of purpose are two of the major ingredients of happiness. And this was our priority as we thoughtfully developed our master-planned community. At Redbridge you'll find inviting spaces and resort-level amenities designed to pursue your individual goals and create meaningful connections with others, all set within a city that is renowned for its relaxed and welcoming nature and a pace of life that puts happiness first.

COMMUNITY

YOUR NEIGHBOURHOOD

- + FOOD & DRINK
- + EDUCATION
- + SERVICES
- + SHOPPING
- + GROCERY SHOPPING
- + CHILD CARE
- + BANKING
- + COMMUNITY & PARKS

FOOD & DRINK

1 The Salted Vine Kitchen + Bar
3 1914 Coffee Company
5 Howe Sound Brewing
7 The Locavore Bar & Grill
9 Mountain Burger House
11 The Watershed Grill
13 Chef Big D's
15 A-FRAME Brewing Co.
17 Northyards Cider Co.
19 Bean Around the World Coffees
21 Sushi Sen Japanese Restaurant
23 Essence of India Restaurant
2 Gillespie's Fine Spirits
4 Green Moustache Organic Café
6 Zephyr Café
8 The Ledge Community Coffee House
10 The Copper Coil Still & Grill
12 Mountain Woman Take-Out
14 Sunny Chibas Fried Chicken Mexican Cantina
16 Backcountry Brewing
18 The Crabapple Café
20 Starbucks
22 Shady Tree
24 Tall Tree Bakery

COMMUNITY

COMMUNITY

REDBRIDGE
SQUAMISH

STAY IN THE KNOW

info@RedbridgeSquamish.com

REGISTER

DISCLAIMER | PRIVACY POLICY

Condos.ca | Homes.ca

KINGSWOOD PROPERTIES

MLA

HOMES

HOMES

INTERIORS

Modern Homes With a Focus on Craftmanship and Functionality

DOWNLOAD
FEATURES & FINISHES

HOMES

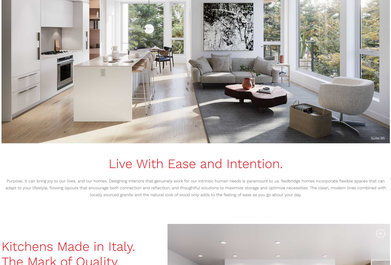
Suite 05

HOMES

Live With Ease and Intention.

Purpose. It can bring joy to our lives, and our homes. Designing interiors that genuinely work for our intrinsic human needs is paramount to us. Redbridge Homes incorporate flexible spaces that can adapt to your lifestyle, flowing layouts that encourage both connection and reflection, and thoughtful solutions to maximise storage and optimise necessities. The clean, modern lines combined with locally sourced granite and the natural look of wood only adds to the feeling of ease as you go about your day.

Kitchens Made in Italy. The Mark of Quality.

There are white kitchens, and then there is this exceptionally made, Italian, white kitchen. Custom designed by the self-professed 'kitchen geeks' at Infiorn, this is an understated masterpiece of elegant functional ergonomics. The handles alone are a work of art: fully integrated, ergonomic, finger-pull 2 handles. This 'handleless' design not only adds a distinctive look to the kitchen but also optimizes interior storage capacity. This exceptional level of care and attention can be seen throughout. H the Blum suppression hinges and the high-quality appliances, including the elegant wall oven, that sit flush with the counters. H the custom-made Infiorn hood fan that continues the sleek lines of the European quality, side-finish doors, and the efficient and responsive gas cooktops. This is a kitchen where every feature is considered, and every finish is of the highest standards.

EARTH SCHEME | AIR SCHEME

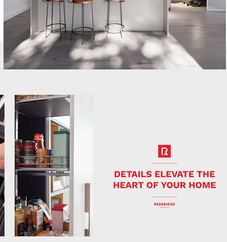

HOMES

Door edges are welded at a molecular level for a water-tight and immaculate finish.

Slate grey interiors and inserts offer a practical and elevated sense of style.

The Italian hardware and integrated countertaillance system in the Bronxs pull-out pantry holds up to 110kg.

DETAILS ELEVATE THE HEART OF YOUR HOME

REDBRIDGE

HOMES

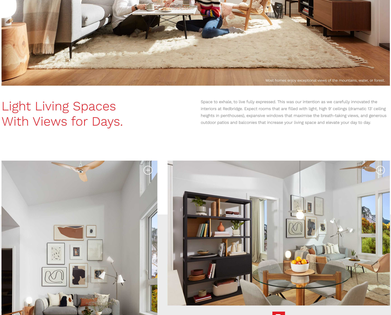
Home Series Story encapsulates views of the mountains, again, so lovely.

Light Living Spaces With Views for Days.

Space to exhale, to live fully expressed. This was our intention as we carefully innovated the interiors at Redbridge. Expect rooms that are filled with light, high 9' ceilings (dramatic 13' ceiling heights in penthouses), expansive windows that maximise the breath-taking views, and generous outdoor patios and balconies that increase your living space and elevate your day-to-day.

HOMES

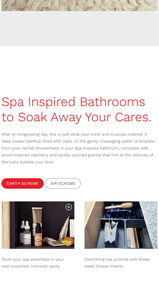

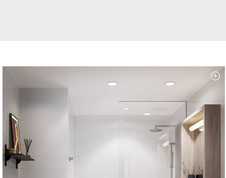

PENTHOUSES FEATURE DRAMATIC CLERESTORY CEILINGS MORE THAN 13' IN HEIGHT

REDBRIDGE

HOMES

Spa Inspired Bathrooms to Soak Away Your Cares.

After an invigorating day, this is just what your mind and muscles ordered. A deep soaker bathtub filled with salts. Or the gently massaging patter of droplets from your rainfall showerhead in your spa-inspired bathroom, complete with wood-inspired cabinetry and locally sourced granite that hint at the textures of the trails outside your door.

EARTH SCHEME | AIR SCHEME

Store your spa essentials in your wall-mounted, mirrored vanity

Everything has a home with these sleek drawer inserts

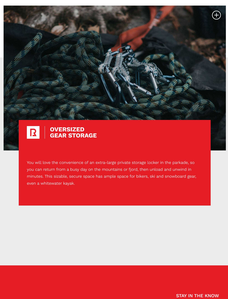

HOMES

OVERSIZED GEAR STORAGE

You will love the convenience of an extra-large private storage locker in the parkade, so you can return from a busy day on the mountains in Sorrel, then unload and unwind in minutes. This sizable, secure space has ample space for bikes, ski and snowboard gear, even a whitewater kayak.

REDBRIDGE
HOMES

STAY IN THE KNOW!
info@redbridgehomes.com
REGISTER

DISCLAIMER | PRIVACY POLICY

Condos | Homes

KINGSWOOD MLA

GALLERY

BASE CAMP

Designed for Next-Generation Creation and Collaboration

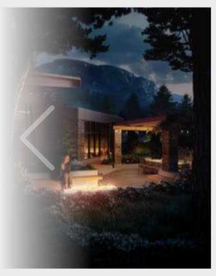

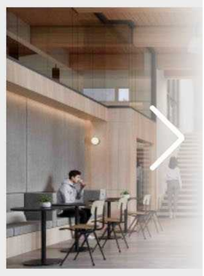

EXTERIORS

Inspired By One of Nature's Most Stunning Backdrops

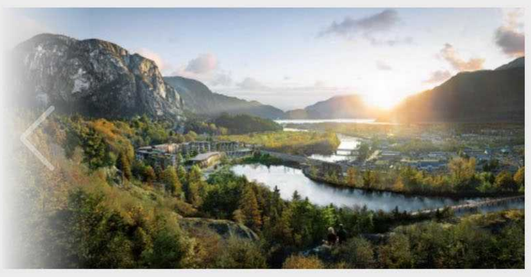

INTERIORS

Modern Homes with a Focus on Craftsmanship and Functionality

LIFESTYLE

Movement is the Universal Language of Personal Freedom

GALLERY

REDBRIDGE
SQUAMISH

STAY IN THE KNOW

info@RedbridgeSquamish.com

REGISTER

STEADFAST COMMITMENT TO BUILDING ICONIC COMMUNITIES

TEAM

TEAM

KINGSWOOD
PROPERTIES

"I have a deep affinity for the Squamish community, and this special piece of land has been imagined for over fifteen years. Today, I've assembled our best in class team to build and design a one-of-a-kind living experience. My promise to you, with this legacy project, is to ensure every opportunity is studied, every detail is scrutinized, and that everything you need is available to you, so that your home at Redbridge Squamish is exceptional."

Lorne R. Segal
O.B.C., D.Litt.(Hon.), LLD.(Hon.)

President, Kingswood Properties Ltd.
Chair, Coast Mental Health - Courage To Come Back Awards

TEAM

PAST AND FUTURE PROJECTS

611 ALEXANDER

VANCOUVER

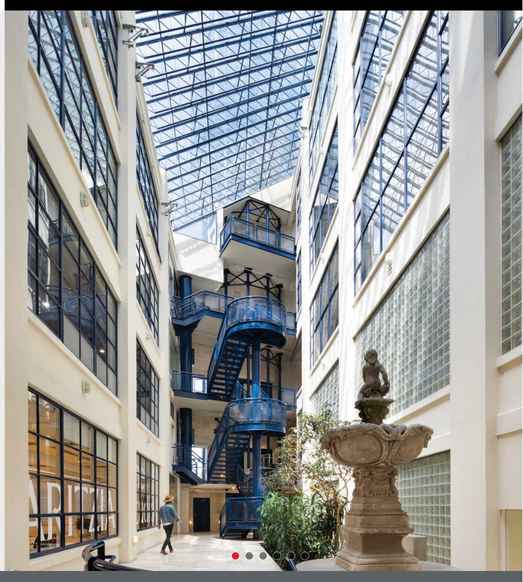

TEAM

TEAM

CORNERSTONE architecture

ALDAPEREIRADESIGN

DARWIN

MLA CANADA

ARCHITECT

Cornerstone Architecture is a Vancouver-based architectural firm focused on well-designed high-performance buildings in British Columbia. Its design ambition is to satisfy and exceed both the practical demands and the spirits of those who inhabit our projects. Founded in 1983, Cornerstone Architecture has a deep technical experience in a wide range of building types across the public and private sectors. Drawing from the highly skilled and diverse capabilities of its studio, the firm is committed to providing exceptional-quality solutions that meet the highest design and technical challenges in a sustainable manner.

INTERIOR DESIGN

Alda Pereira Design is an interior design studio based in Vancouver focusing primarily on private residences while developing a complementary range of commercial and multi-unit residential development projects. Its portfolio showcases versatile projects throughout North America, ranging from urban and country homes to casual weekend retreats that feature its signature style incorporating fluency in contemporary design idioms with solutions to enhance lifestyles.

CONSTRUCTION

Founded in 1987 on Vancouver's North Shore, Darwin is a family construction and development company that seeks to build stronger communities that meet the needs of people today and in the future. With their unique combination of construction experience and development know-how, Darwin set standards for quality by building projects of every kind, scale, and complexity in Western Canada and the US. From homes to communities, shopping centres to office buildings, schools to restaurants and hotels, Darwin has built exceptional expertise.

SALES & MARKETING

MLA Canada combines an unmatched level of professionalism and service to set it apart as the most comprehensive real estate sales and marketing provider in Canada. With more than 300 projects and 25,000 homes sold over 20 years, MLA Canada is passionate about creating and innovating meaningful real estate experiences for its customers. MLA Canada strives to create a world-class homebuying experience and with MLA Complete, it provides a curated collection of preferred service providers to simplify the closing process and maximize convenience for Redbridge homeowners.

TEAM

REDBRIDGE
SQUAMISH

STAY IN THE KNOW

info@RedbridgeSquamish.com

REGISTER

MEDIA

Livabl

Squamish's Redbridge set to begin construction this spring

Vancouver Real Estate Podcast

A Master Class in Real Estate with Kingswood Properties' Lorne Segal

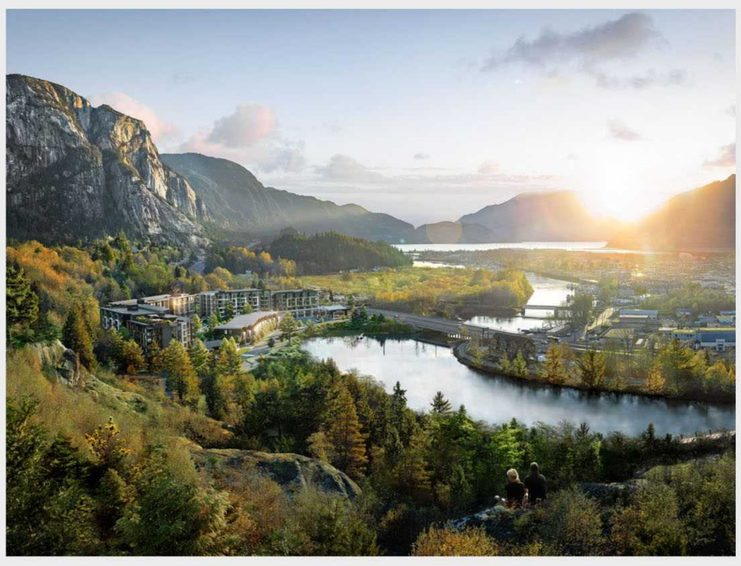

Business in Vancouver

Squamish takes the heights in home price increases

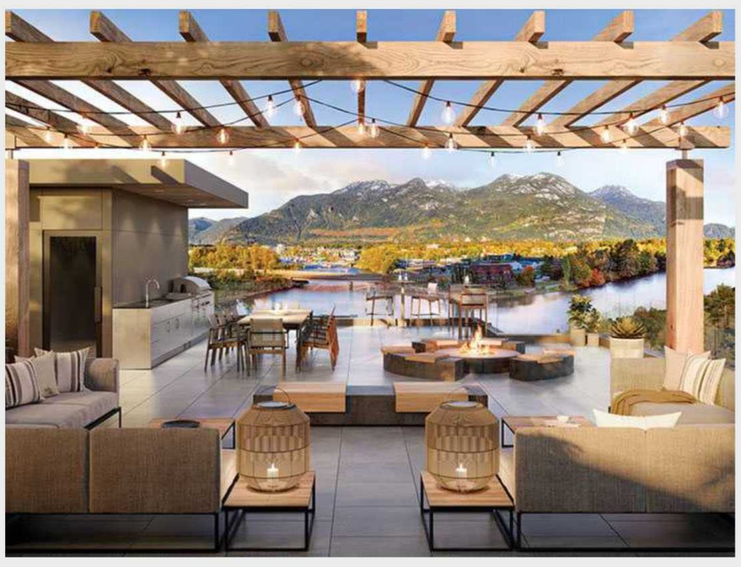

New Home and Condo Guide

Ocean or River? Metro Vancouver has many places to live the waterfront dream

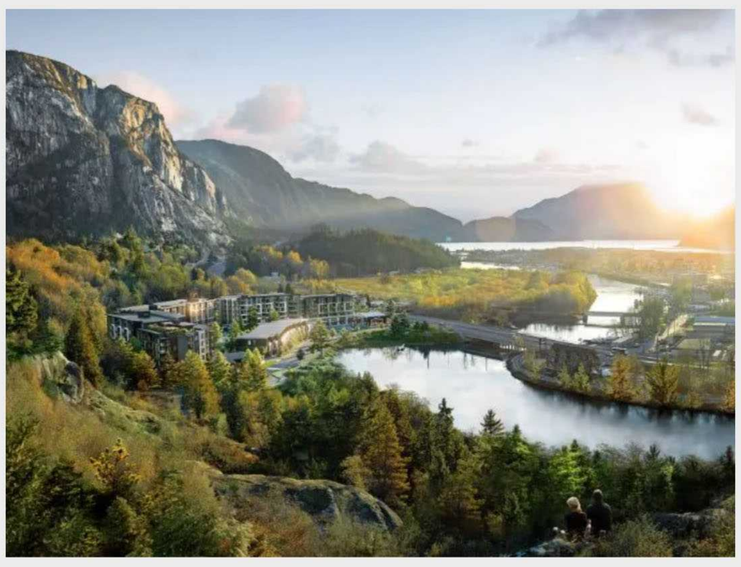

The Squamish Reporter

Redbridge attracts young professionals, families, and retirees

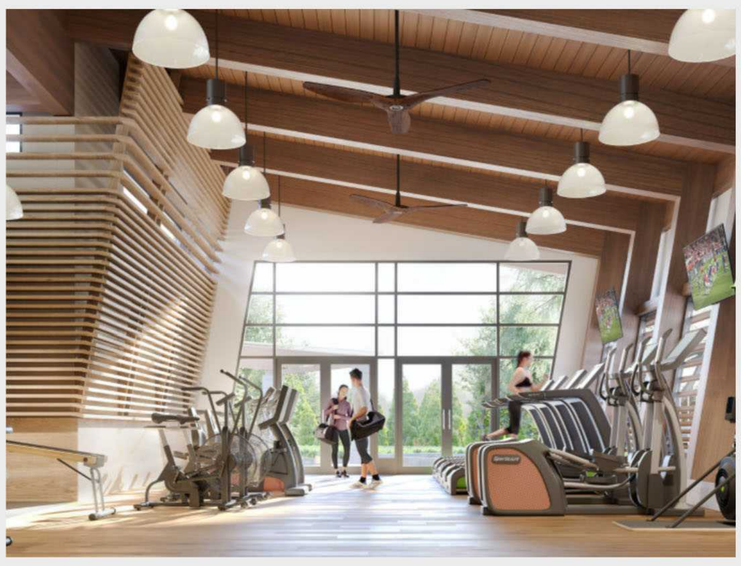

DailyHive

Developer pioneers Canada's first condo gym with zero environmental impact

MEDIA

Canadian Real Estate Wealth

Spirit of Squamish captured at new six-acre development

New Home and Condo Guide

World of Wellness: A post-pandemic focus on "wellness" in buildings and amenities

Vancouver Sun

Redbridge creates a buzz in Squamish with striking design, waterfront location

MEDIA

The Squamish Chief

Developing Squamish: A conversation with a developer

MEDIA

REDBRIDGE
SQUAMISH

STAY IN THE KNOW

info@RedbridgeSquamish.com

REGISTER

PRIVACY POLICY

BC Condos & Homes

KINGSWOOD PROPERTIES

MLA CANADA