NOW SELLING

Over 400 Homes Sold

Watch Full Video

A BURQUITLAM FIRST FROM AN EXTRAORDINARY DEVELOPER.

Design-driven Residences & Amenities in a Masterplan Community.

Driven by a legacy of excellence, Intracorp is bringing over four decades of experience to Burquitlam, with the introduction of Gardena. As a design-driven community at a masterplan scale, Gardena will offer richer amenities, more expansive greenspaces, and new opportunities for wellness.

INTRACORP

SHAPING BURQUITLAM'S NEWEST COMMUNITY.

Steps to the SkyTrain station and a collage of everyday conveniences, Gardena rises within the urban centre of Burquitlam in the emerging neighbourhood of Oakdale.

NEIGHBOURHOOD

YOUR NEIGHBOURHOOD WITHIN A NEIGHBOURHOOD.

Gardena is an expansive masterplan community — a neighbourhood unto itself. This incredible scale provides residents with access to richer amenities, rejuvenating green spaces, and intricate pathways.

MASTERPLAN

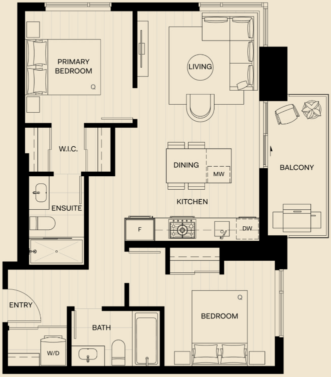

DESIGNED WITH PRECISION.

With renowned Ste. Marie Studio at the helm of Gardena's interior design, style, sophistication, and function are a focus throughout. Interiors are clean and cohesive, with the highest levels of livability, spacious living areas, gourmet kitchens, inspired outdoor living, and quality materials.

FLOORPLANS

DISCOVER YOUR WELLBEING RITUALS

The impressive collection of amenities at Gardena elevate your standards for personal wellbeing – each pushing the boundaries of design. Lush flowers and foliage grow five-storeys high in a secret garden; views of Mount Baker frame a rooftop movie theatre under the stars; a roaring fire shines upon the hot and cold therapy options of an outdoor spa. The rich details within these 25,000 square feet offer daily inspiration for your personal rituals and recreation.

AMENITIES

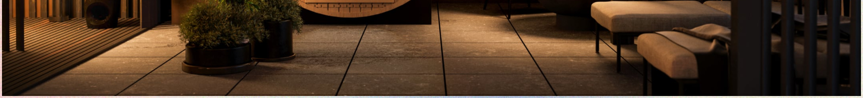

● ○ ○ ○ ○ ○ ○

VALUE THAT LASTS FOR GENERATIONS.

Driven by a legacy of excellence, residences at Gardena are the kind of homes that last for generations, stay relevant into the future, and fit a variety of lifestyles and needs.

INTERIORS

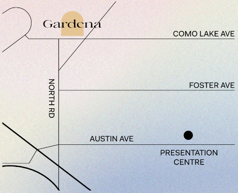

NOW SELLING

info@gardenaliving.com
604.636.8668

Open Daily from 12-5pm
(closed Fridays)

Presentation Centre
1037 Austin Avenue,
Coquitlam, BC V3K 3P2

BOOK A TOUR

Created by
INTRACORP
Building the Extraordinary

rennie

Privacy Policy | Terms of Use © Copyright 2024 Intracorp Canada

The developer reserves the right to make changes, modifications or substitutions to the design, specifications and floorplans of the development without notice. Renderings, views and layouts are for illustrative purposes only and should not be relied upon. This is not an offering for sale. An offering for sale can only be made after filing a disclosure statement. E.&O.E. Sales & Marketing by Intracorp Realty Ltd. Intracorp Gardena Limited Partnership and rennie.

BC Condos & Homes