HOMES

MODERN LIVING IN A WORK OF ART

It's no secret that the French are naturally elegant and unequivocally cool — they have that certain je ne sais quoi. Bastille by Porte Homes captures this joie de vivre in these 1 — 3 bedroom condos enveloped in French-inspired architecture — a nod to Coquitlam's French roots.

AMENITIES

Amenities bring neighbours together and enhance lifestyles of all kinds — from fitness lovers to first-time gardeners to work-from-home types.

AMENITIES YOU LOVE.

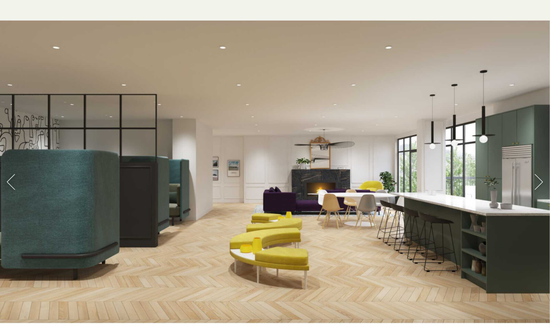

bastille@porte.ca

1 — 3 Bedroom Condos in Coquitlam's Historic Maillardville.

Site Address
2019 Leblanc Street
Coquitlam, BC

porte HOMES

BC Condos&Homes

NEIGHBOURHOOD

LA VIE IN COQUITLAM'S HISTORIC MAILLARDVILLE

On a quiet street in Maillardville, tucked away from the vibrancy of Lougheed Town Centre, Bastille is close to dining, shopping, schools, nature, transportation, and all those elements that amount to a life well lived. These homes invite you to be a connoisseur of life.

Everything you need is right in your backyard, including the warmth of neighbours and community. With beaucoup de French history underfoot, these homes inspire you to live with esprit de corps.

Everything you need is right in your backyard, including the warmth of neighbours and community. With beaucoup de French history underfoot, these homes inspire you to live with esprit de corps.

JOIE DE VIVRE IN COQUITLAM

Dining

1. Cactus Club Café
2. Browns Socialhouse
3. JOEY Coquitlam
4. My Greek Taverna
5. True Place Restaurant
6. The Lantern Public House
7. Woody's Pub on Brunette
8. Smoking Pig
9. C Market Coffee

Health & Recreation

Shopping & Groceries

Schools

Entertainment

Transit

bastille@porte.ca

1 – 3 Bedroom Condos in Coquitlam's Historic Maillardville.

Site Address
209 Lebleu Street
Coquitlam, BC